



CONSOLIDATED STUDENT FEED BACK ON CURRICULUM (2020-2021)

The following questionnaire has been circulated among the students to obtain their feed-back on various academic and learning environment related issues. We obtained the feed-back from the students on Google Sheets through online mode. 180 students have given their feed-back. The student's opinion was sought on the intelligibility and relevance of curriculum to the industry and job-market. They also gave their feed-back on the overall ambience of the institute.

The rating given is as below:

Strongly Agree -5, Agree -4, Moderately Agree -3, Disagree -2, Strongly disagree-1.

The range of rating is as follows:

Strongly Agree-4.6-5, Agree -3.6-4.5, Moderately Agree - 2.6-3.5, Disagree -1.6-2.5, Strongly disagree-0-1.5

S. No	Parameter	Strongly Agree (5)	Agree (4)	Moderately Agree (3)	Disagree (2)	Strongly disagree (1)	Overall Score (5)
1	Do you think the curriculum support career enrichment?	40	45	45	48	2	3.4
2	Whether syllabus is research oriented?	45	40	40	54	1	3.41
3	Do you think syllabus provides experiential learning?	40	45	45	48	2	3.4
4	Current syllabus has application-based course which caters the needs of industry in terms of knowledge, skills, attitude and creativity?	47	43	42	45	3	3.47
5	The syllabus has enriched content which fulfills required orientation?	45	45	45	40	5	3.47

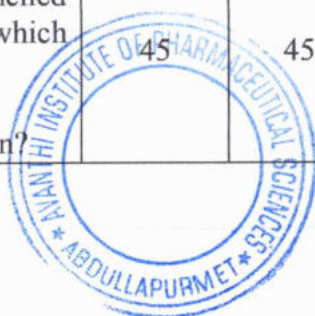

PRINCIPAL
AVANTHI INSTITUTE OF
PHARMACEUTICAL SCIENCES
Gunthapally (V), Abdullapurmet (M),
R.R. Dist. Telangana.



6	Course content reaches objectives and outcomes of the syllabus?	31	52	35	49	13	3.21
---	---	----	----	----	----	----	------

Caluculation:

1. Do you think the curriculum support career enrichment?

$$(40*5)+(45*4)+(45*3)+(48*2)+(2*1)$$

$$= 200+180+135+96+2$$

$$= 613$$

$$\text{➤ } 613/180 = 3.4$$

3.4 rating is given for Moderately Agree

Analysis Report of Students on Curriculum

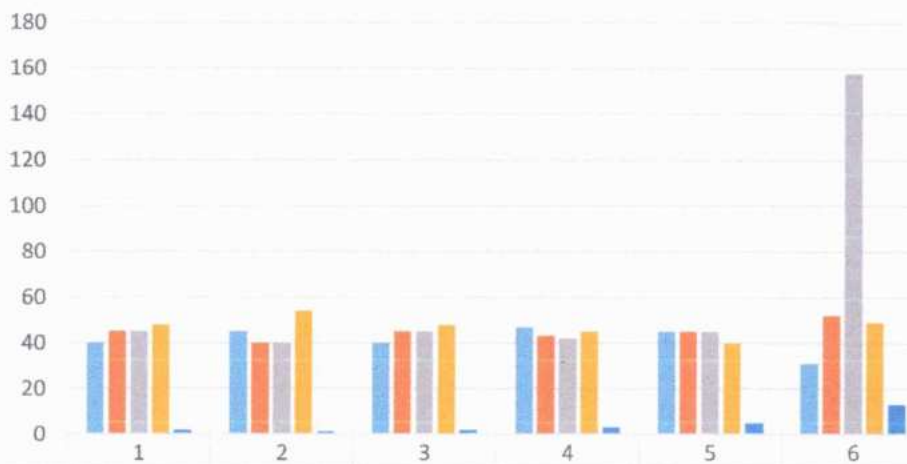

Strongly Agree (5)	40	45	40	47	45	31
Agree (4)	45	40	45	43	45	52
Moderately Agree (3)	45	40	45	42	45	158
Disagree (2)	48	54	48	45	40	49
Strongly disagree (1)	2	1	2	3	5	13

Strongly Agree (5) Agree (4) Moderately Agree (3) Disagree (2) Strongly disagree (1)



PRINCIPAL
AVANTHI INSTITUTE OF
PHARMACEUTICAL SCIENCES
Gunthapally (V), Abdullapurmet (M),
R.R. Dist. Telangana.



Overall Score (5)

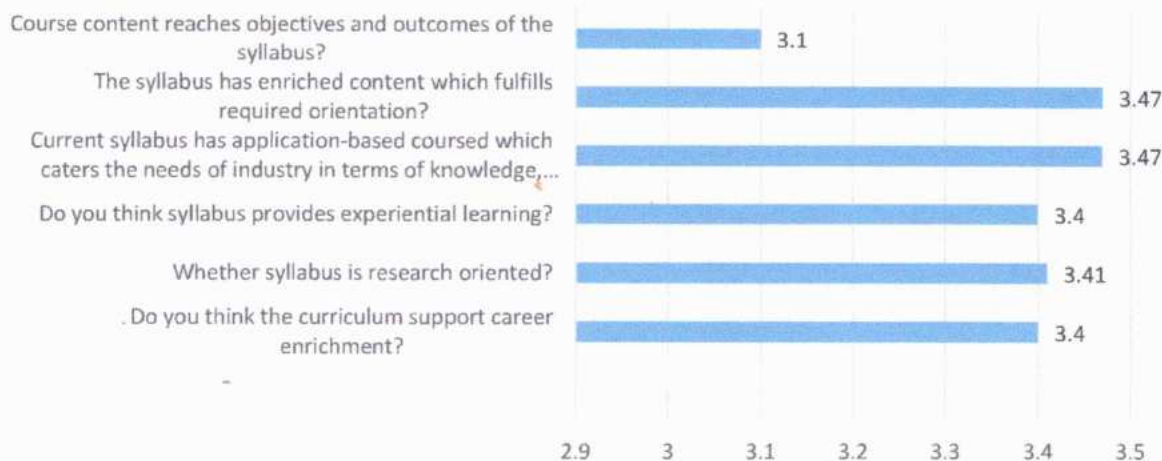

ANALYSIS REPORT:

Based on the feed-back given by 180 students, the following analysis report has been prepared:

1. Interaction with students and industry.
2. Students mentioned that time allocation for book issue was not enough.
3. Students asked to increase the facilities for sports and games.
4. Hostel students recommended good quality of food...
5. Improve personal skills and soft skills.
6. Contemporary topics are to be incorporated.
7. Need for more value-added courses
8. Encourage interpersonal communication and soft skills.
9. Course needed on research methodology.

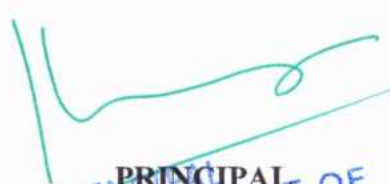

PRINCIPAL
AVANTHI INSTITUTE OF
PHARMACEUTICAL SCIENCES
Gunthapally (V), Abdullapurmet (M)
R.R. Dist. Telangana.



CONSOLIDATED ALUMINI FEED BACK ON CURRICULUM (2020-2021)

The feed-back of Alumni was sought on various academic issues, learning environment, employability skills, working conditions and related issues to assess the learning standards and study environment of the institute. The opinion of Alumni was taken on whether they found the curriculum relevant and useful in their career. The Alumni were also asked about their opinion on the general ambience of the institute. We obtained the feed-back from the students on Google Sheets through online mode. A total of 56 Alumni participated in the survey and gave their feed-back.

The rating given is as below:

Strongly Agree -5, Agree -4, Moderately Agree -3, Disagree -2, Strongly disagree-1.

The range of rating is as follows:

Strongly Agree-4.6-5, Agree -3.6-4.5, Moderately Agree - 2.6-3.5, Disagree -1.6-2.5, Strongly disagree-0-1.5

S. No	Parameter	Strongly Agree (5)	Agree (4)	Moderately Agree (3)	Disagree (2)	Strongly disagree (1)	Overall Score(5)
1	Do you think the curriculum support career enrichment?	25	10	8	8	5	3.75
2	Whether syllabus is research oriented?	10	10	14	17	5	3.05
3	Do you think syllabus provides experiential learning?	20	10	12	9	5	3.55
4	Current syllabus has application-based courses which caters the needs of industry in terms of knowledge, skills, attitude and creativity?	16	10	10	10	10	3.21



PRINCIPAL
AVANTHI INSTITUTE OF PHARMACEUTICAL SCIENCES
Gunthapally (V), Abdullapurmet (M),
R. R. Dist. Telangana.



5	The syllabus has enriched content which fulfills required orientation?	9	14	12	11	10	3.01
6	Course content reaches objectives and outcomes of the syllabus?	15	10	10	11	10	3.16

Caluculation:

1. Do you think the curriculum support career enrichment?

$$(25*5)+(10*4)+(8*3)+(8*2)+(5*1)$$

$$= 125+40+24+16+5$$

$$= 210$$

$$\text{➤ } 210/56 = 3.75$$

3.75 rating is given for Agree

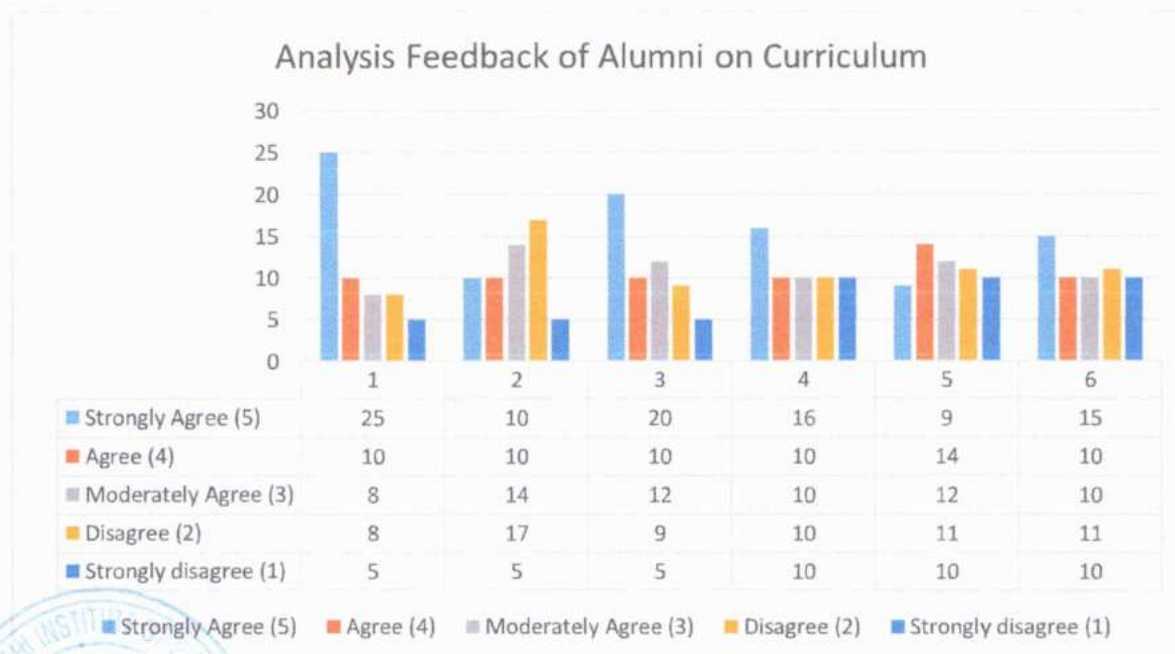

PRINCIPAL
 AVANTHI INSTITUTE OF
 PHARMACEUTICAL SCIENCES
 Gunthapally (V), Abdullapurmet (M),
 R. R. Dist. Telangana.



Overall Score (5)

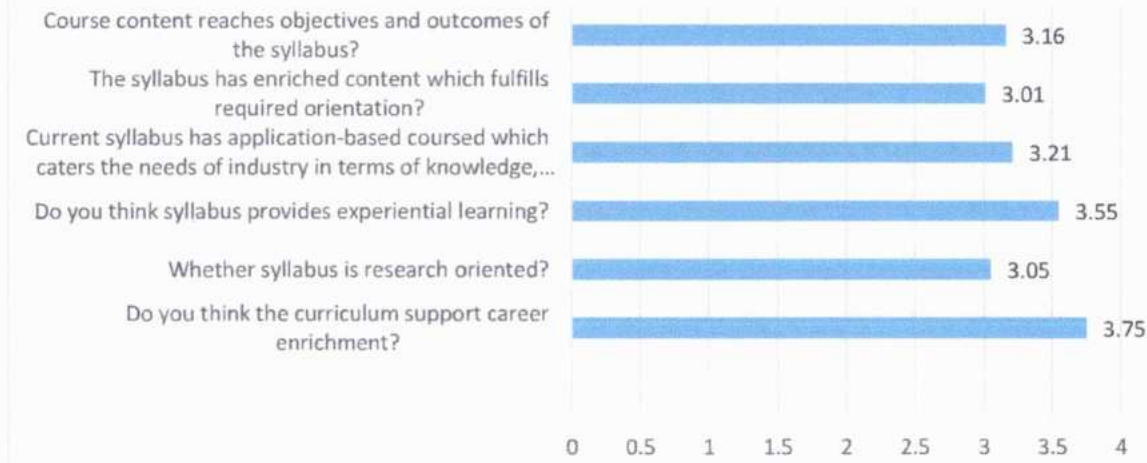

ANALYSIS REPORT:

Based on the feed-back given by 56 Alumni, the following analysis report has been prepared:

1. Alumni students suggested hot water in hostel.
2. Alumni students suggested that mess should be cleaned.
3. Alumni students asked to provide more number of bathrooms...
4. Need for more value-added courses
5. Need more endorsement and research methods.
6. Unaware of advanced technologies.
7. Encourage interpersonal communication and soft skills.

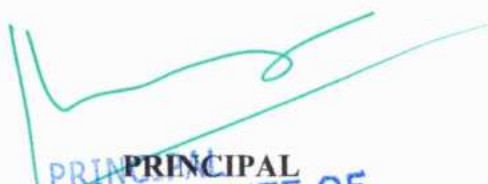

PRINCIPAL
AVANTHI INSTITUTE OF
PHARMACEUTICAL SCIENCES
Gunthapally (V), Abdullapurmet (M).
R.R. Dist. Telangana.



CONSOLIDATED TEACHERS FEED BACK ON CURRICULUM (2020-2021)

The feed-back of teachers was sought on various academic issues, learning environment, employability skills, working conditions and related issues to assess the learning standards and study environment of the institute. The teachers were asked about their opinion on the timely changes and updating of the curriculum. Their opinion on the general ambience of the institute and its impact on learning. The feedback was obtained through the online mode. A total of 45 teachers participated in the survey and gave their feed-back.

The rating given is as below:

Strongly Agree -5, Agree -4, Moderately Agree -3, Disagree -2, Strongly disagree-1.

The range of rating is as follows:

Strongly Agree-4.6-5, Agree -3.6-4.5, Moderately Agree - 2.6-3.5, Disagree -1.6-2.5, Strongly disagree-0-1.5

S.No	Parameter	Strongly Agree (5)	Agree (4)	Moderately Agree (3)	Disagree (2)	Strongly disagree (1)	Overall Score(5)
1	Are the objectives of the syllabus clearly stated?	9	16	15	5	0	3.64
2	Does syllabus accurately describe the course?	5	19	11	6	4	3.33
3	Do you think the curriculum is difficult for students to understand?	5	5	10	12	13	2.48
4	Current syllabus has application-based course which caters the needs of industry in terms of knowledge, skills, attitude and creativity?	8	15	9	10	3	3.33



PRINCIPAL
AVANTHI INSTITUTE OF
PHARMACEUTICAL SCIENCES
Gunthapally (V), Abdullapurmet (M),
R.R. Dist. Telangana



5	Overall quality of the course curriculum?	10	11	12	10	2	3.37
6	Syllabus bridges the gap between industry and academic?	10	10	15	5	5	3.33

Caluculation:

1. Are the objectives of the syllabus clearly stated?

$$(9*5)+(16*4)+(15*3)+(5*2)+(0*1)$$

$$= 45+64+45+10+0$$

$$= 164$$

$$\text{➤ } 164/45 = 3.64$$

3.64 rating is given for Agree

Analysis Feedback of Teachers on Curriculum

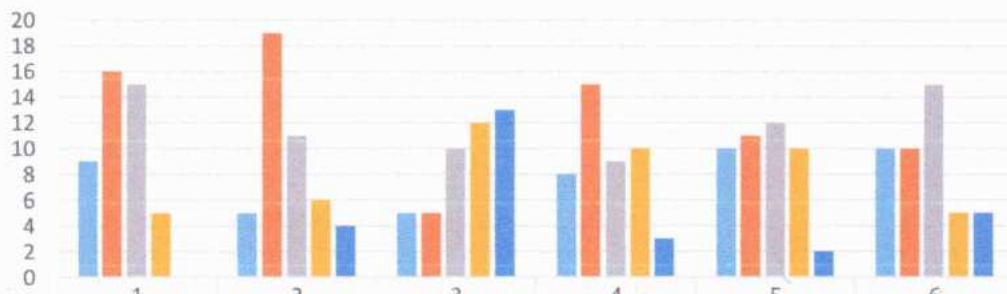

Strongly Agree (5)	9	5	5	8	10	10
Agree (4)	16	19	5	15	11	10
Moderately Agree (3)	15	11	10	9	12	15
Disagree (2)	5	6	12	10	10	5
Strongly disagree (1)	0	4	13	3	2	5

Strongly Agree (5) Agree (4) Moderately Agree (3) Disagree (2) Strongly disagree (1)



PRINCIPAL
AVANTHI INSTITUTE OF
PHARMACEUTICAL SCIENCES
Gunthapally (V), Abdullapurmet (M)
R.R. Dist, Telangana.

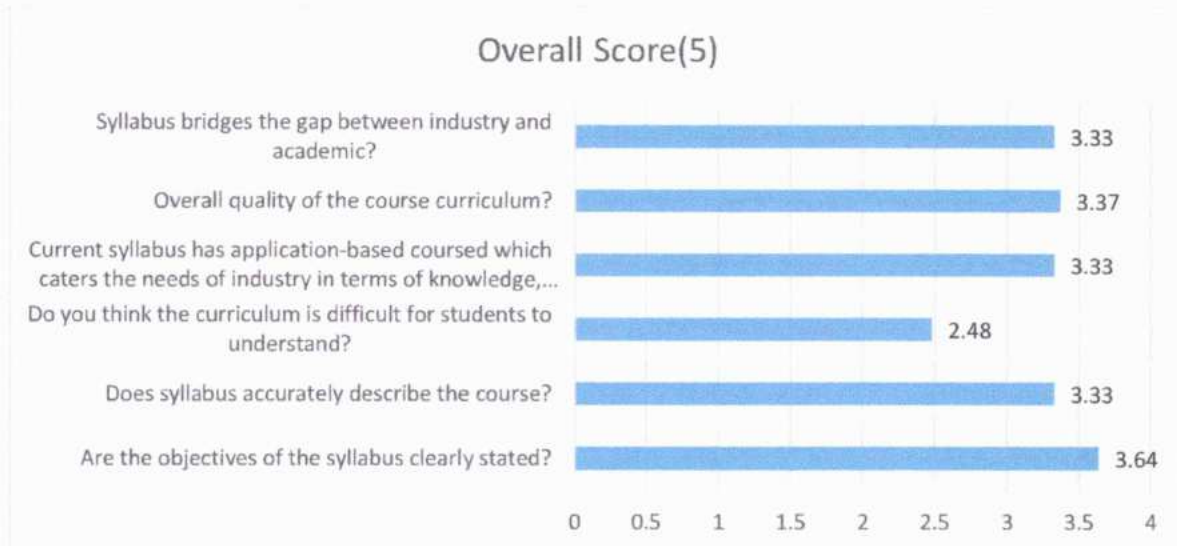

ANALYSIS REPORT:

Based on the feed-back given by 45 teachers, the following analysis report has been prepared:

1. Provide more ICT facilities in the classrooms.
2. Books of revised syllabus should be purchased.
3. Focus should be more on industry oriented for B.Pharmacy, M.Pharmacy final year students....
4. Improve personal skills and soft skills.
5. Course needed on research methodology.
6. Need more endorsement and research methods.
7. Need a seminar on recent trends in medicine.
8. Need a webinar on new advancements.
9. Course needed on health education.
10. More knowledge of IPR.



PRINCIPAL OF
AVANTHI INSTITUTE OF
PHARMACEUTICAL SCIENCES
Gunthapally (V), Abdullapurmet (M),
R.R. Dist. Telangana.



CONSOLIDATED EMPLOYERS FEED BACK ON CURRICULUM (2020-2021)

Various reputed companies have visited AIPS campus and recruited its students for their companies. The employers have expressed their satisfaction at the academic and placement training of the institution. The feedback was obtained through online mode. The feed-back of the employers was sought on the practical utility of the curriculum and its application in the present job-market. The feed-back also had questions on the general ambience and the overall learning environment of the institute.

A total of 12 employers representing different companies participated in the survey and gave their feed-back.

The rating given is as below:

Strongly Agree -5, Agree -4, Moderately Agree -3, Disagree -2, Strongly disagree-1.

The range of rating is as follows:

Strongly Agree-4.6-5, Agree -3.6-4.5, Moderately Agree - 2.6-3.5, Disagree -1.6-2.5, Strongly disagree-0-1.5

S. No	Parameter	Strongly Agree (5)	Agree (4)	Moderately Agree (3)	Disagree (2)	Strongly disagree (1)	Overall Score(5)
1	Proportion of the courses related to the latest technology and trends in industry in the curriculum?	4	4	3	1	0	3.91
2	Current syllabus has application based courses which caters the needs of industry in terms of knowledge, skills attitude and innovation?	4	3	3	1	1	3.67
3	The current curriculum offers need based and meets to the expectations of industry?	5	2	3	1	1	3.75



PRINCIPAL
AVANTHI INSTITUTE OF
PHARMACEUTICAL SCIENCES
Gunthapally (V), Abdullapurmet (M)
R.R. Dist. Telangana.



4	The curriculum has enriched content which fulfills required orientation?	3	3	3	2	1	3.41
5	Syllabus bridges the gap between industry and academic?	4	3	3	1	1	3.66
6	Do you think this curriculum helps students to sustain in the industry?	3	4	3	1	1	3.58

Calculation:

- Proportion of the courses related to the latest technology and trends in industry in the curriculum?

$$(4*5)+(4*4)+(3*3)+(1*2)+(0*1)$$

$$= 20+16+9+2+0$$

$$= 47$$

$$\text{➤ } 47/12 = 3.91$$

3.9 rating is given for Agree

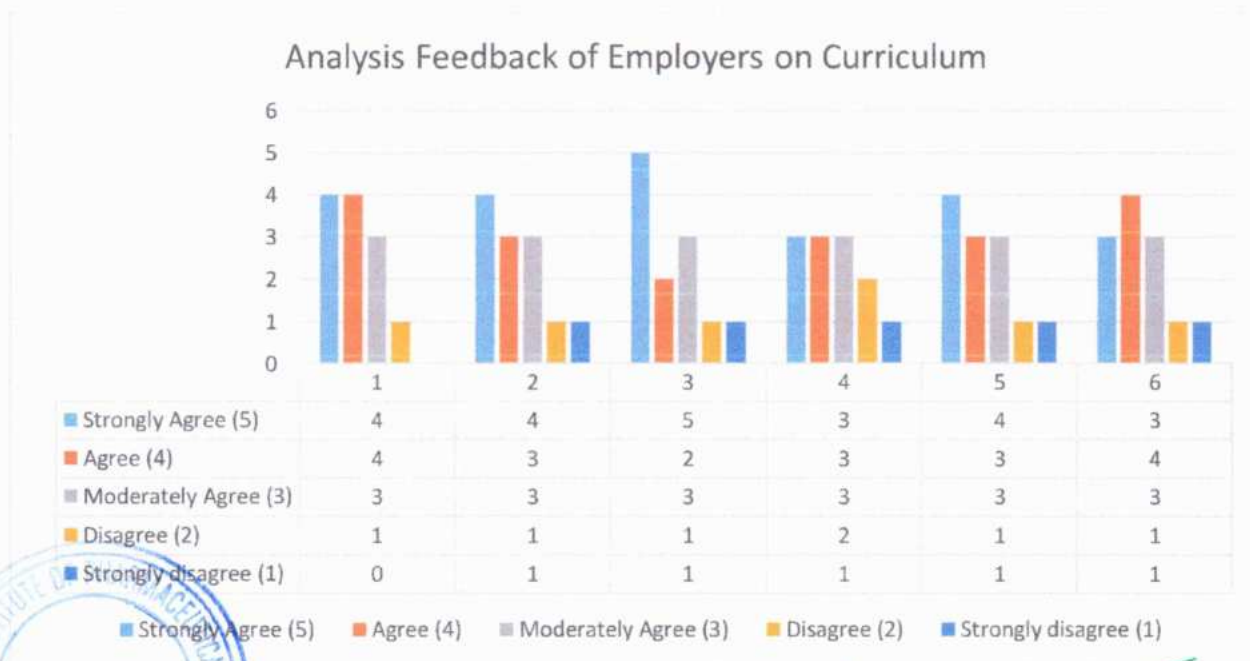

PRINCIPAL
 AVANTHI INSTITUTE OF
 PHARMACEUTICAL SCIENCES
 Gunthapally (V), Abdullapurmet (M),
 R.R. Dist. Telangana.



Overall Score (5)

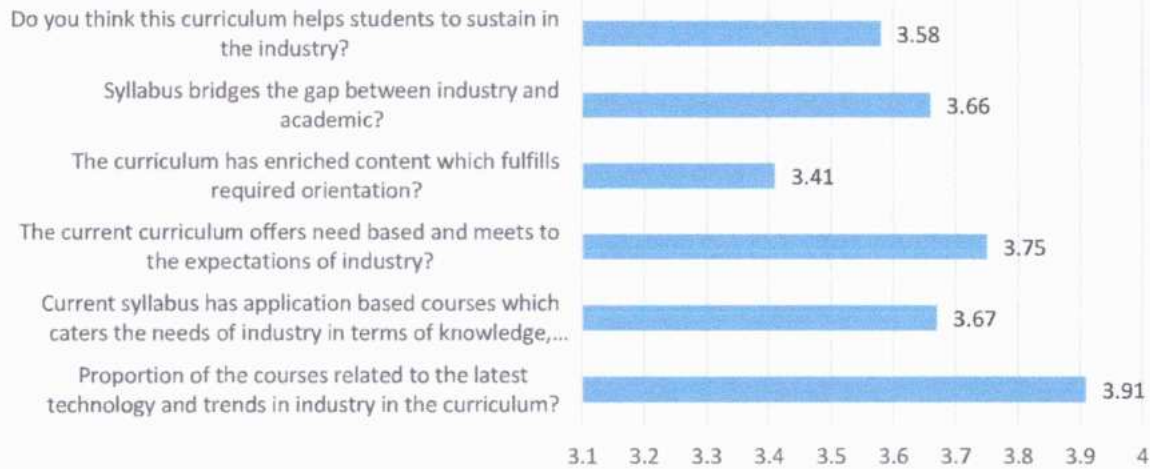

ANALYSIS REPORT:

Based on the feed-back given by 12 employers, the following analysis report has been prepared:

1. Employers suggested that advanced equipped labs are required.
2. Orientation should be focused on industry needs...
3. Contemporary topics are to be incorporated.
4. Encourage interpersonal communication and soft skills.
5. Unaware of advanced technologies.
6. Need a seminar on recent trends in medicine.
7. Course needed on health education.



PRINCIPAL
AVANTHI INSTITUTE OF
PHARMACEUTICAL SCIENCES
Gunthapally (V), Abdullapurmet (M)
R.R. Dist. Telangana.